

ALL WORK ON OR WITHIN 3M OF BOUNDARY TO BE WITH ADJ. OWNERS WRITTEN AGREEMENT, RE. PARTY WALL ACT 1996.
 ADJ. OWNERS TO BE GIVEN MIN. 2 MONTHS WRITTEN NOTICE OF COMMENCEMENT OF WORK.

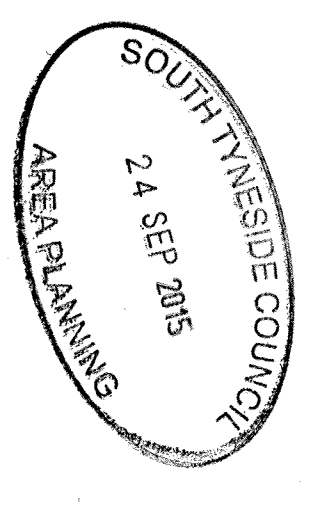
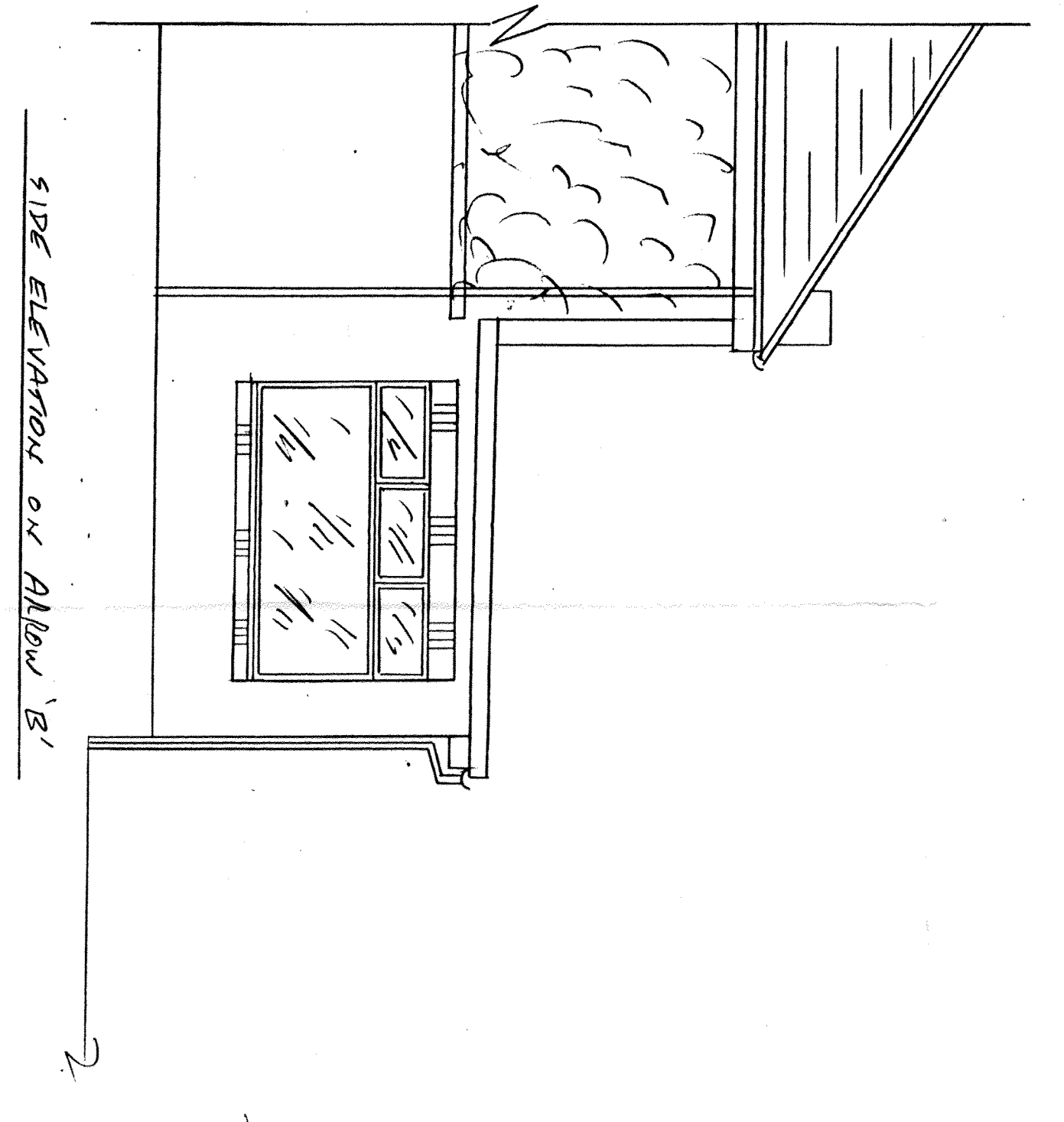
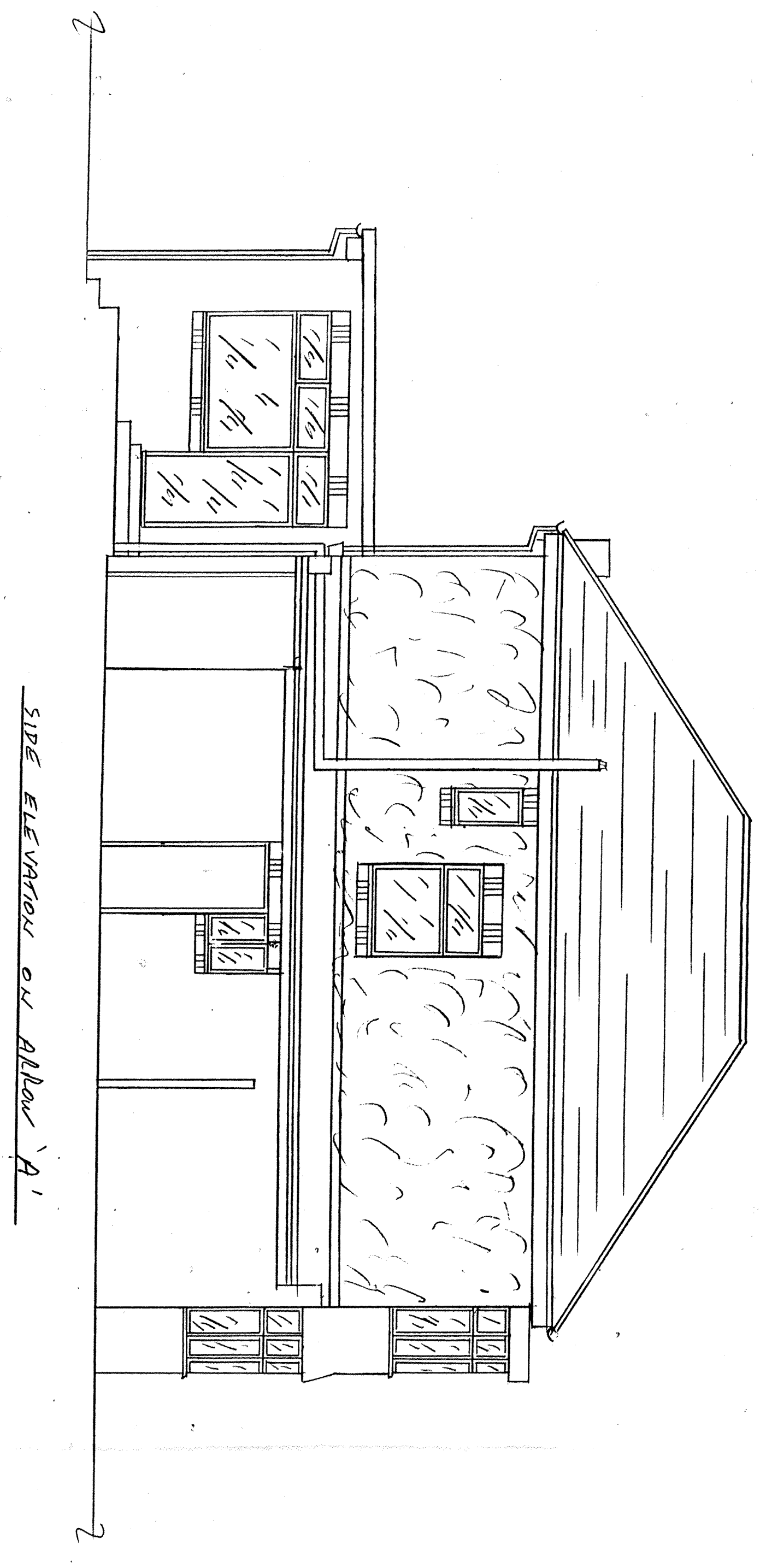
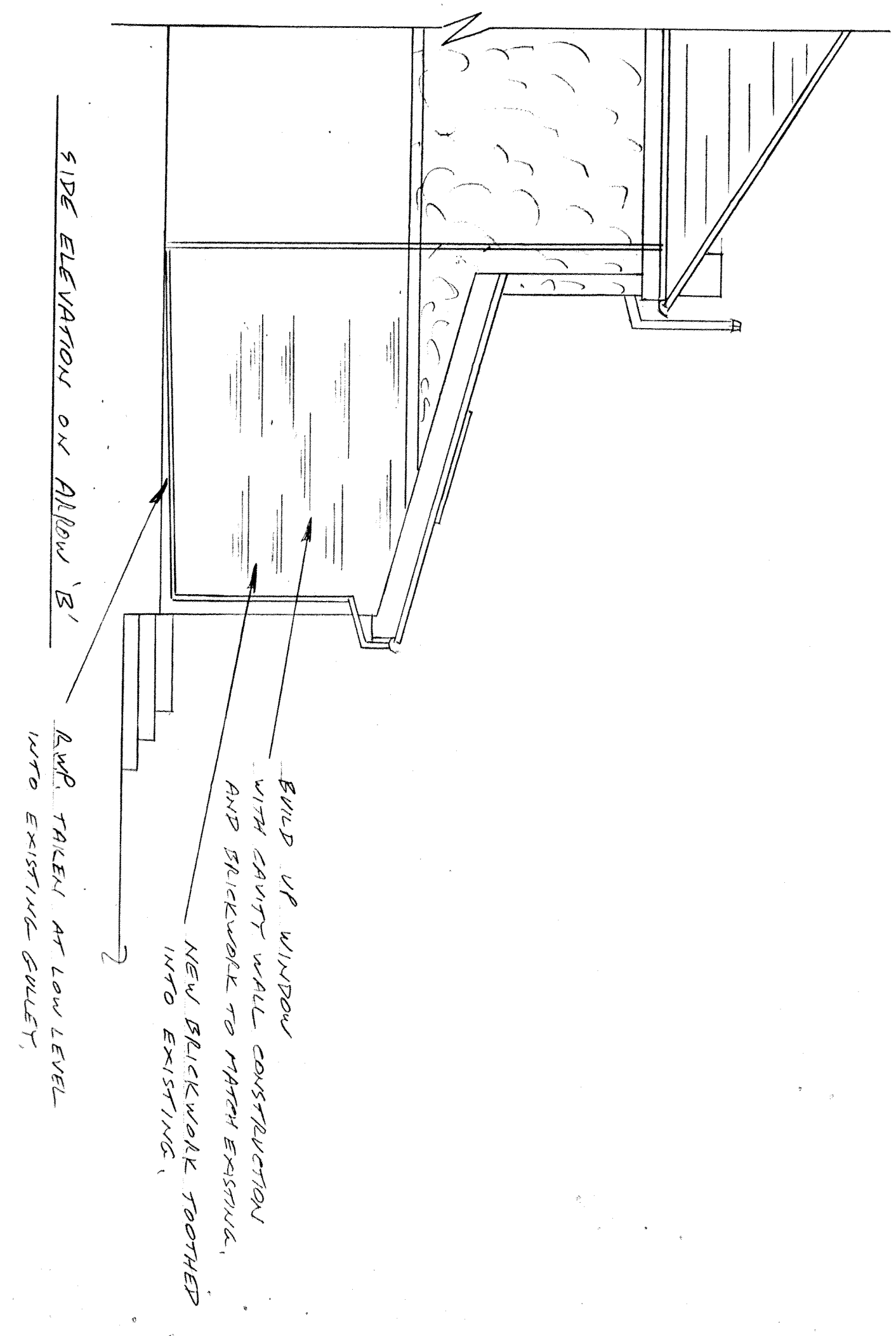
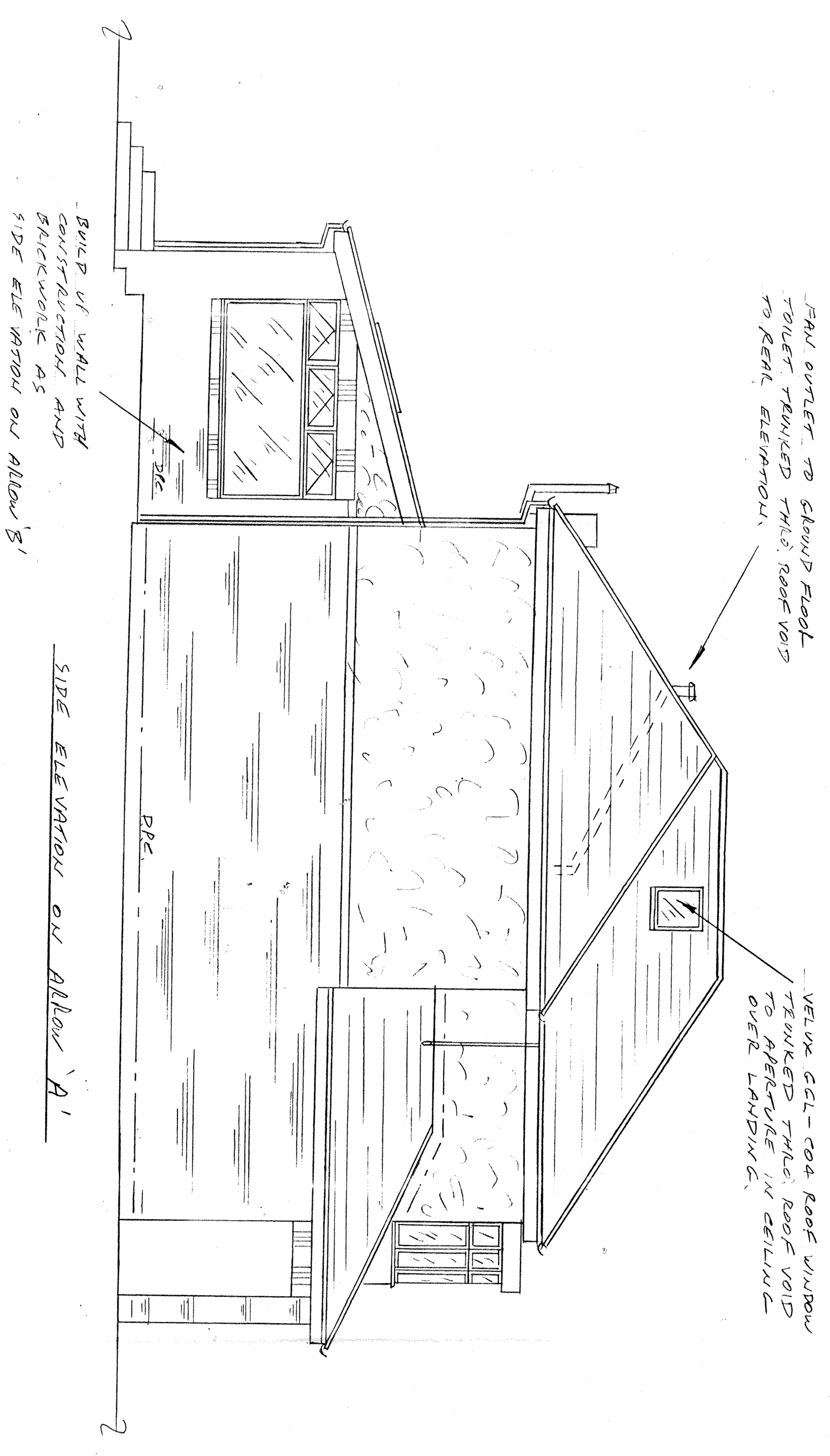

ST0968 / 15 HPL

ITS HOME IMPROVEMENT TIME		CLIENT	MRS. N. WATSON
ADDRESS		19 ST. GEORGE'S TELLAGE	
ADDRESS		EAST BOLTON	
ADDRESS		NE26 0LU	
JOB TITLE		PROPOSED DOUBLE STOREY AND SINGLE STOREY SIDE EXTENSION, FRONT CANOPY AND PITCHED ROOF TO EXISTING SINGLE STOREY REAR EXTENSION.	
DRAWING TITLE		EXISTING AND PROPOSED SIDE ELEVATIONS	
FOR YOUR HOME EXTENSION		DRAWING NUMBER 2015-118	
TEL. JOHN HORTON		SHEET 2 OF 5 SHEETS	
0191-454 3270		REVISION	
MOBILE 07435 969151			
DATE	SCALE		
26-8-2015	1:50		